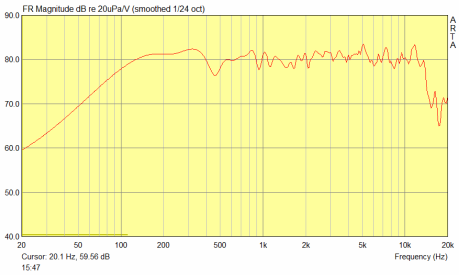
FR Magnitude dB re 20uPa/V (smoothed 1/24 oct)
Cursor: 20.1 Hz, 59.56 dB
15:47
Frequency (Hz)

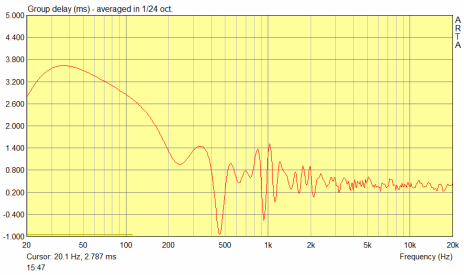
Group delay (ms) - averaged in 1/24 oct.
Cursor: 20.1 Hz, 2.787 ms
15:47
Frequency (Hz)

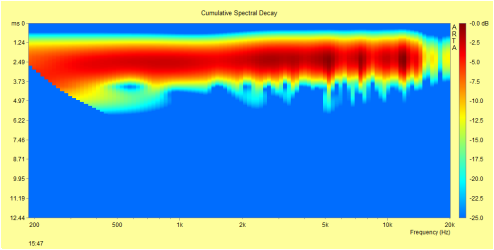
Cumulative Spectral Decay
15:47
Frequency (Hz)

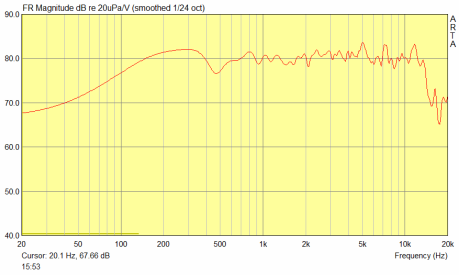
FR Magnitude dB re 20uPa/V (smoothed 1/24 oct)
Cursor: 20.1 Hz, 67.66 dB
15:53
Frequency (Hz)

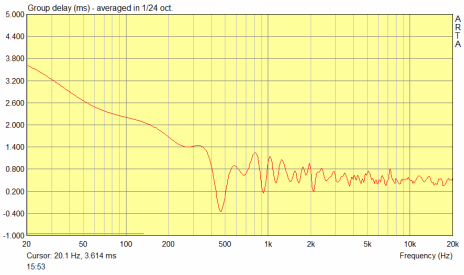
Group delay (ms) - averaged in 1/24 oct.
Cursor: 20.1 Hz, 3.614 ms
15:53
Frequency (Hz)

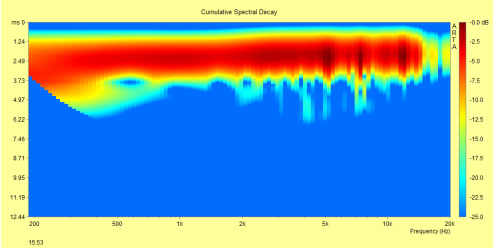
Cumulative Spectral Decay
15:53
Frequency (Hz)

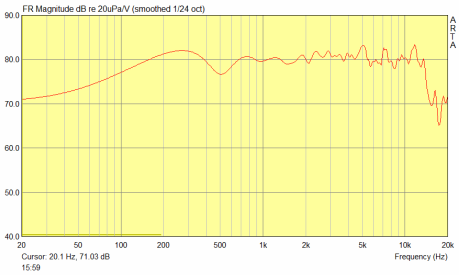
FR Magnitude dB re 20uPa/V (smoothed 1/24 oct)
Cursor: 20.1 Hz, 71.03 dB
15:59
Frequency (Hz)

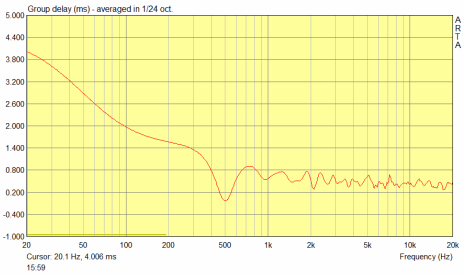
Group delay (ms) - averaged in 1/24 oct.
Cursor: 20.1 Hz, 4.006 ms
15:59
Frequency (Hz)

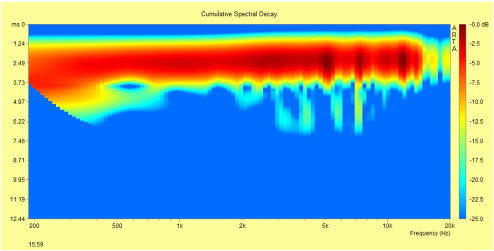
Cumulative Spectral Decay
15:59
Frequency (Hz)

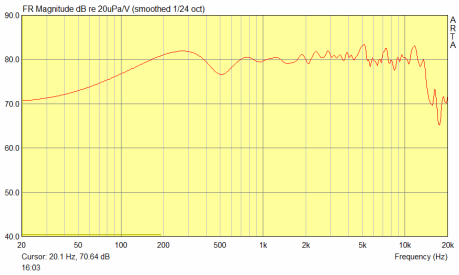
FR Magnitude dB re 20uPa/V (smoothed 1/24 oct)
Cursor: 20.1 Hz, 70.64 dB
16:03
Frequency (Hz)

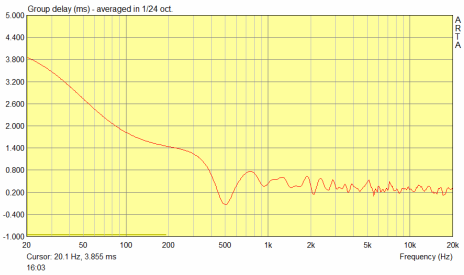
Group delay (ms) - averaged in 1/24 oct.
Cursor: 20.1 Hz, 3.855 ms
16:03
Frequency (Hz)

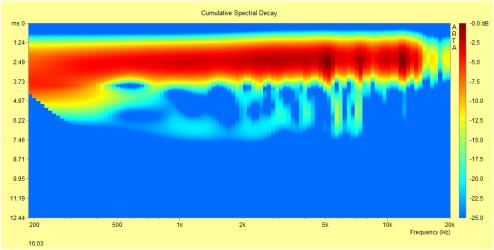
Cumulative Spectral Decay
16:03
Frequency (Hz)

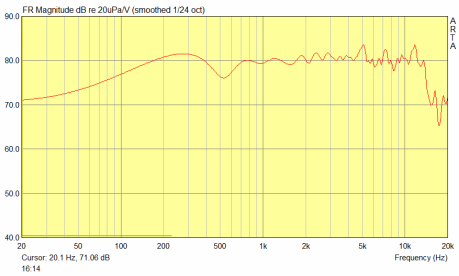
FR Magnitude dB re 20uPa/V (smoothed 1/24 oct)
Cursor: 20.1 Hz, 71.06 dB
16:14
Frequency (Hz)

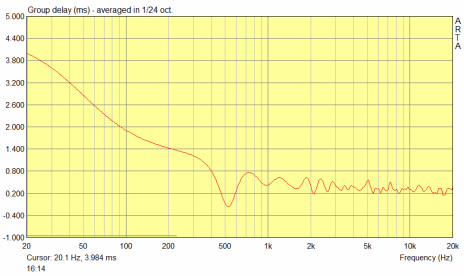
Group delay (ms) - averaged in 1/24 oct.
Cursor: 20.1 Hz, 3.984 ms
16:14
Frequency (Hz)

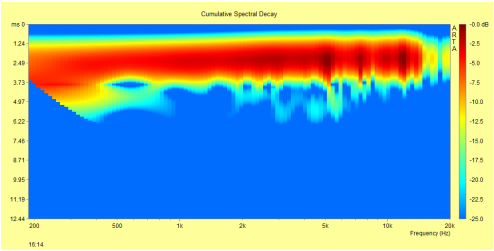
Cumulative Spectral Decay
16:14
Frequency (Hz)

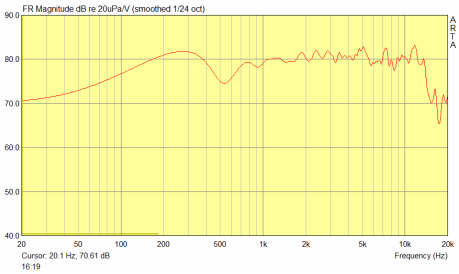
FR Magnitude dB re 20uPa/V (smoothed 1/24 oct)
Cursor: 20.1 Hz, 70.61 dB
16:19
Frequency (Hz)

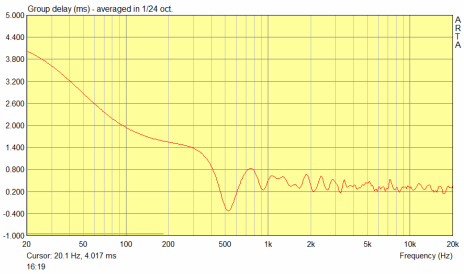
Group delay (ms) - averaged in 1/24 oct.
Cursor: 20.1 Hz, 4.017 ms
16:19
Frequency (Hz)

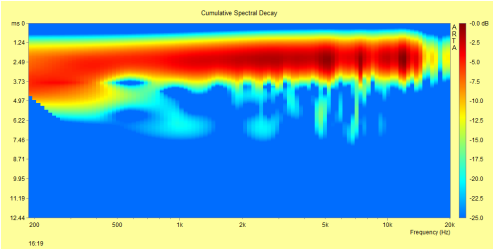
Cumulative Spectral Decay
16:19
Frequency (Hz)